Jago digital academy

Jago | DKATALIS

CERTIFICATE OF COMPLETION

Java Programming Language



THIS IS AWARDED TO:

Ardi Rizmaldi

FOR SUCCESSFULLY COMPLETING THE COURSE ON:

30/09/2023

DATE

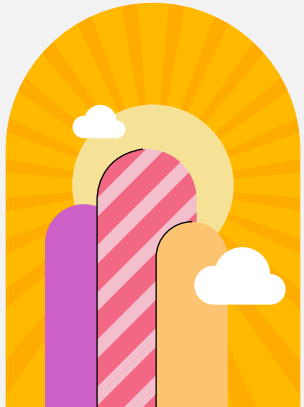

- Jago Digital Academy certificate is made electronically and does not required approval signature.